

Ref.
LD
3141
.M37
1986

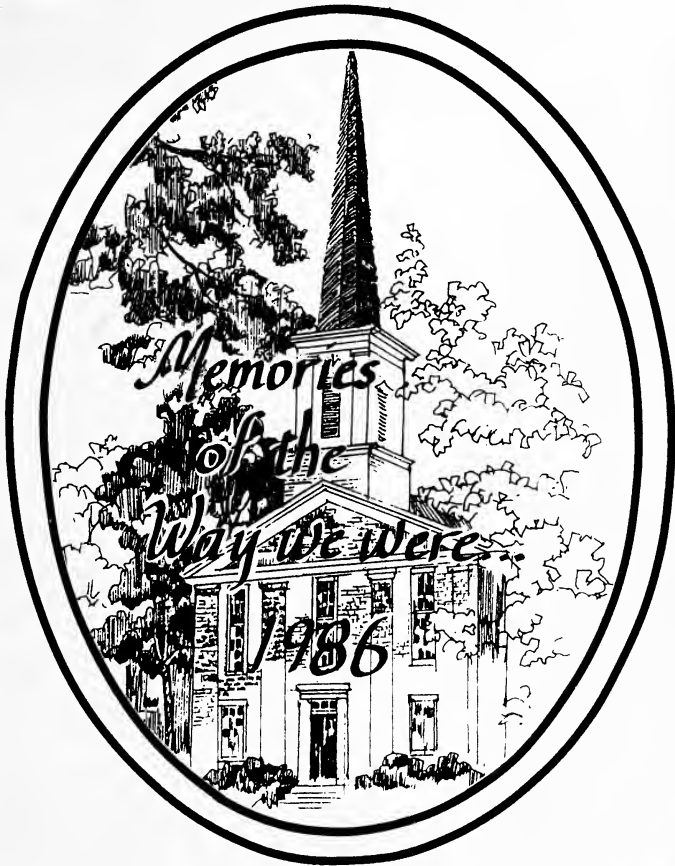

McKENDREAN

HOLLAND LIBRARY / MCKENDREE COLLEGE

3 401 1 00098 2055

REFERENCE

Holman Library
McKendree College
Lebanon, IL 62254

'86 McKendreaan

Digitized by the Internet Archive
in 2010 with funding from
CARLI: Consortium of Academic and Research Libraries in Illinois

<http://www.archive.org/details/mckendreanbeingy86mcke>



DR. WILLIAM NORMAN GRANDY

In the memory of the man who exemplified a personal commitment to the well-being of the students, faculty and staff, the college, and for whom the faculty award is named, the 1985-86 McKendreean is respectfully dedicated.

DAYS OF SUNSHINE . . .

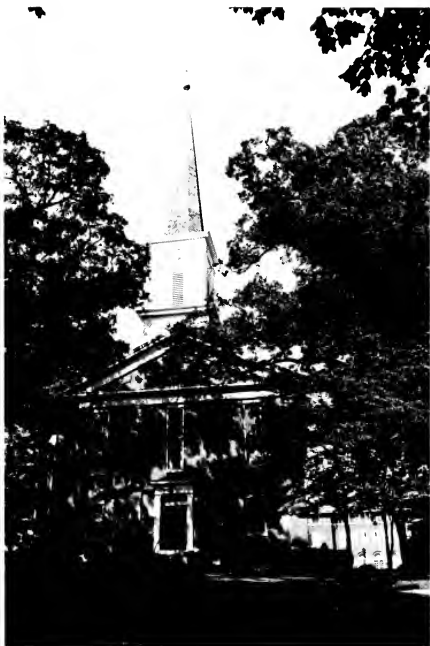

Upper Left: Dave Ottinger takes advantage of a beautiful day to paint Carnegie Hall. Upper right: Beautiful Bothwell Chapel. Left: Lisa Higgins takes advantage of the unusually warm days in November to fly her kite. Below: Chaplain Scott Lawrence visits with two students during a break between classes.



DAYS OF FUN



Lower Campus

During the past year, the maintenance department spent a great amount of time improving the appearance of the campus with the addition of shrubs, trees and flower beds.



Top: Looking toward upper campus. Middle Left: Baker, Ames and Walton Halls. Middle Right: Clowning on the steps of Barnett Hall. Left: Meetings at the mailbox.



MEMORIES . . .

Left: The Wall. Middle left: Bogie the Bearcat playing with the kids at a volleyball match. Middle right: Suzanne Hacking studying in Lower Deneen. Bottom left: Melissa Kaegel and Jeff Noblin in the McKendree Theater's production of Tom Stoppard's "After Margritte." Bottom right: A symbol of success, the college ring.





... THAT STAY

During our college career, memories are made that remain with us throughout our lives. They may range from the best places for a night out on the town to a dorm room to a favorite place to study. Whatever the memory, they remain with us as a reminder of what it was like to be young.



Top: Sigma pledges Debbie Kraus and Sharon Bodi proudly show off their pledge books during their ride on the fire engine with the rest of the volleyball team. Middle: Jim Barnett, Desire Brunson and Peggy Rawlings studying in the library. Bottom left: Bishop Woodie White of the Southern Illinois Methodist Conference speaking to faculty and students at a Brown Bag Forum. Bottom right: Bogie plays Santa Claus.





At Play . . .

Top left: The "F Force" has a bull session during their intramural basketball game. Middle left: Participants in the M*A*S*H Day festivities watch the tent-raising contest. Middle right: Dr. Bosse, Dr. Huxford, Nancy Ferguson and Annette Hug get into the act.

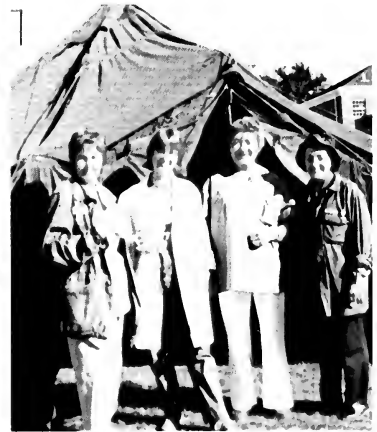

Below: Intramural sports involve lots of hard knocks. Lower right: With the help of friends Debbie Avery, Cathy Rea, and Patti Ott, Sue Hill and Ellen Conner get all wet.



... *And Work*

Right: Voting for the Sweetheart King candidates. Middle left: Old basketball players don't retire, they just switch sides! Middle right: Mike Crowe, Laurie Eisenhower, Dave Prickett, Jeff Bowen and Bruce Reed in a Student Association meeting. Bottom left: Remember the days when janitors were too expensive. Bottom left: Student workers in the dishroom.





DORM LIFE

Life in the dorms at times resembles more a zoo than a residence hall. For every old boring day there is one that is completely off-the-wall.

Top: Misty Munro takes a break from her studies when caught by the photographer. Middle: Who is the college student? Bottom left: Something besides the students seems to be climbing the walls. Bottom right: Melissa Roethemeyer relaxes in the hall.



HOT SPOTS

Paula Sinkler, Rhonda Perkey, and Cindy Hayes take a break from the Mardi Gras dance. Middle Left: Betsy Sutton operates the lights for the student theater productions. Middle Right: Rob Staudenmaier talks with Bogie. Bottom left: Tunc Kilic found a dancing partner. Bottom right: Tony Little takes advantage of the learning center in Holman Library.



Everyone Loves a Parade!



The 1985 McKendree College Homecoming Parade got off to a great start with perfect weather. The day was sunny and warm, and the crowd as well as the participants had a wonderful time. Following the parade, the soccer fans cheered as the Bearcats defeated the team from the University of Missouri-Kansas City by a score of 5-0. Later that evening alumni and students attended the Homecoming Dance at the Ramada Inn at Fairview Heights and watched as Sonnie Botwinski was crowned the Homecoming Queen by retiring Queen Bonnie Droste. Despite comic moments like the unexpected crash of the heart-shaped ice sculpture, it was a beautiful ending to a beautiful week.

Top: Jackie Gili greets a young parade-goer. Middle: Jim Sloan, Ken Carriker, Melissa Kaegel, and Betsy Sutton represent the McKendree Choir. Bottom left: APO marchers Sheila Kehrer, Cindy Wessels, Michele Shurtz and Jeff Edwards. Bottom right: The Shriners Oriental Band entertain the watchers with their music.





Top left: Retiring queen Bonnie Droste and the 1985 queen candidates riding on their float.

Top right: Happiness is a child with a balloon. Middle: Clonians Donna Snyder, Jamie Craft and Debbi Bethard get a hand from Melissa Kaegel in decorating their car. Below: Deena Williams and Lisa Dameron walking back from the parade. Bottom right: The Plato BS'ers riding on their float seem to be enjoying the parade.



HOMECOMING 1985



Security officer Willy Malone leads the way.



President TenBrink waves to the crowd.

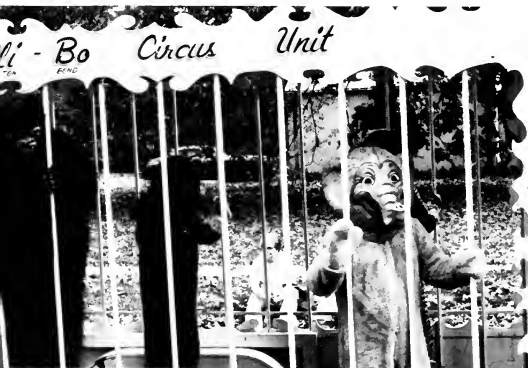

"WILD ANIMALS"



The Ma-Cli-Bo unit makes its annual appearance in the parade.

The classic cars led the way in the parade for the various floats and groups entered.

The men of Ferox made a colorful picture in Jeff Thornton's truck.





Top left: Co-Parade Marshal Sue Davis. Top right: Co-Parade Marshal Gary Carstens.



Above: The parade had a large turnout to see it.



Left: The Alpha Omega float is followed by members Angie Heaton, Angie Bean, Michelle Barr, Donette Whearty, Ellen Conner, and Mary Ann Fahey.



Top: Tony Ellis and Randy Ratay move in for the score. Middle: The volleyball team cheers the soccer team on to victory. Bottom: The Bearcats outmaneuvered the Missouri team offensively to gain the win.



Homecoming Sports

The soccer game following the parade resulted in a 5-0 triumph for the Bearcats Soccer team over the visiting team from the University of Missouri-Kansas City. The evening was then ended in style with the Homecoming Dance at the Fairview Heights Ramada Inn and the coronation of Sonnie Botwinski as the 1985 Homecoming Queen.



FOREVER . . .

Top: 1985 Homecoming Queen Sonnie Botwinski and her escort Terry Neff. Middle left: The queen and her court enjoy the dance. Middle right: Clarence Bohm and his date enjoy the dance while showing the youngsters a thing or two.



Left: The 1985 Court and retiring Queen. Left to Right: Freshman attendant Kady Zeisset and escort Scott Lappe, junior attendant Jill Kelling and escort Chuck Wagner, queen candidate Sonnie Botwinski and escort Terry Neff, queen candidate Barb Klingelhoefter and escort Andy Smith, retiring Queen Bonnie Droste and escort Jack Unruh, queen candidate Becky Branson and escort Fred Goode, junior attendant Viv Kloke and escort Dave Mordhorst, and sophomore attendant Monica Mitchell and escort Rick Ross.



Top left: Alumna Jean Scheller greets visitors at the door of Ames Hall. Top right: Jeff Edwards performs with Michael John and Bogie. Middle: Former Bearcat players match their skills against the 1985 squad in a volleyball match. Bottom: Doris Weber and the TenBrinks enjoy the luncheon in Ames Hall.



Sports

And



Activities

Volleyball



Front: Tammy Surmeir, Nancy Frecker, Patty Monroe, Kim Mueller. Middle: Debbie Krause, Lori Junker, Julie Stern, Linda Parker, Sharon Bodi Back Row: Coach Liz Thomas, Barb Klingelhoef, Deb Avery, Lori Lehr, Pam Goestenkoers.

Senior All-American Barb Klingelhoef shows the determination that was a characteristic of the team.



The 1985-86 edition of the McKendree College Volleyball team enjoyed what is now becoming a common event: an excellent season. In the final NAIA poll of the season, the Lady Bearcats were ranked 10th in the nation. They won the state championship and defeated rival St. Ambrose to win Bi-state and championship and defeated rival St. Ambrose to win Bi-state and advance to Nationals in Milwaukee. Once there the ladies defeated the numbers 1 and 2 ranked team before being eliminated from the tourney. They finished the year and Coach Liz Thomas career at McKendree as the fifth best team in the nation.

Linda Parker watches as Lori Lehr moves into action (Right).



CONCENTRATION!!!

Lower left: Barb Klingelhofer and Sharon Bodi enjoy a laugh during the game. Lower right: Congratulations are exchanged after yet another match won.



Soccer



Front row: Mark Mahat, Paul Lindner, Matt McGlafman, Dave Merz, Jeff Seuss, Pat Berry, Jeff Trammel, Todd Loretta. Back row: Coach Tom Cordes, Jerome Munie, Randy Ratav, Chris Bee, Tony Ellis, Rich Reimiger, Jeff Durzo, Brian Mijka, Mike Unger, Dave Sahuri, Rick Brandeg.

Tony Ellis brings the ball downfield past two defenders.



Despite the loss of several players from last year's team, Coach Cordes team finished the season as the second-ranked team in the state of Illinois. In the play-offs, the Bearcats hosted the first-round game, defeating the National College of Education decisively by a score of 8-0. The team advanced to the state finals, but lost out to their nemesis of the previous year, Sangamon State University. The team should return largely intact, losing only Dave Merz and Jeff Trammel to graduation.



Mark Mahat maneuvers his way around an opposing player.

Collision at the goalpost.



Everyone is involved in a mad race for the ball.

Men's Basketball



Varsity team front row: Mgr Mike Kirkpatrick, Dmitri Joe, Roger Kingston, Larry Mueller, Dave McFarland, Mgr Jeff Thornton.
 Standing: Coach Harry Statham, Walter Rogers, Rick Ross, Dave Mordhorst, Ken Coplen, Ahmad Bussie, John Batson, Ass't Coach Paul Funkhouser.



Junior varsity front row: Jeff Edwards, Dave McFarland, Larry Mueller, Coach Harry Statham, DeAngelo Cooke, Jeff Morren,
 Dmitri Joe, John Moode, Ass't Coach Paul Funkhouser. Not pictured: Terry Bell.



Clockwise from top John Batson and Roger Kingston doing what they do best. John Batson waits for the opposition's point guard to make his move. Ahmad Bussie goes up to block the shot. Dave McFarland goes up for the shot.

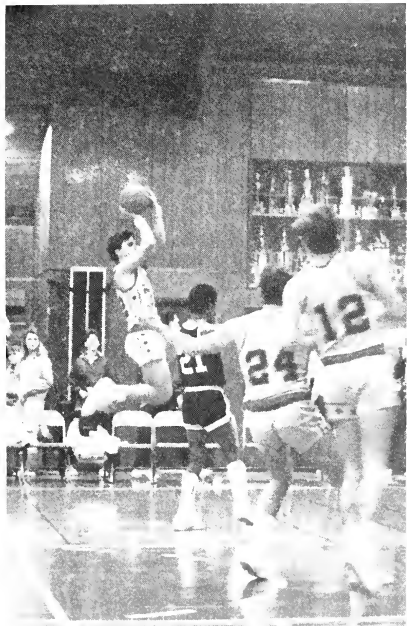

Women's Basketball

This year's squad had a difficult time of it at the start of the season, but improved steadily under the guidance of first-year head coach Deb Kaminske.

This year's team: Coach Deb Kaminske
Mgr. Sharon Bodi
Kathy Bullock
Melody Evans
Mary Ann Fahey
Nancy Freker
Karyn Hunsinger
Amy Pickering
Cindy Porter
Dearyle Reising
Michelle Shurtz
Julie Stern
Donette Wheatley

Right. Melody Evans goes up for the tip as her teammates watch.



Lower right. Point guard Mary Ann Fahey brings the ball down court.





Left: Kathy Bullock guarding against the inbound ball.

Below the whole team seems to be waiting in turn for the ball.



Baseball



Front row Tom Draper, Ben Lines, Joe Houk, Chris Landgraf, Pat Day, Dale Siebenberger, John Bovinette, Middle: Kevin McFarland, David Kassebaum, Mark Terveer, Warren Fehrenz, Jeff Dozier, Jeff Janker, Craig Short, Felix Ruiz, Mgr. Jeff Bowen, Ass't Coach J.R. Potthast, Ron Ferraro, Dan Schaller, Roger Kingston, Tom Forsythe, Andy Smith, Mike Fry, Mark Parker, Dan Netemeyer, Head Coach Van Smith.

Teammates congratulate Roger Kingston at home plate after one of his home runs.



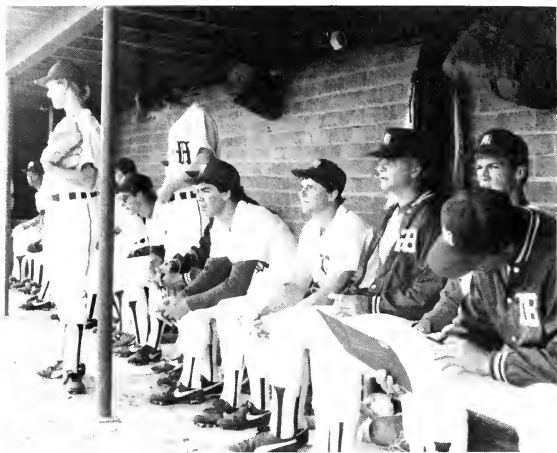

Clockwise from top left, Warren Fehrenz shows his winning style. During the season, the dugout almost becomes a second home. Mark Terveer practices his bunting before the game. Coach J.R. Portthast shows the players the right way to do things. Coach Van Smith directs the defense from the field.



Softball



Front row: Joni Beal, Beth Hill, Kim Davis, Sandy Kunz, Sonja Rhoda. Back: Coach Deb Kaminske, Cathy Rea, Melissa Wombacher, Sue Houseman, Kathy Bullock, Tracy Wargo, Mgr Donette Wheatley.

Sandy Kunz beats the tag into second base in a game against Blackburn.





Pitcher Sonja Rhoda warming up before the game.

Kathy Bullock is tagged out in a close play at home.



Sue Houseman connects to send a long one to center field.



JOB NO. DATE INVOICE

Cheerleading and Pom pon Squads



Top left: Cheerleaders Rhonda Perkey, Theresa Eschman, Kim Courtright, Monica Mitchell. Upper right: The cheerleaders perform during the Homecoming game. Center left: Pom pon squad members: Terri Sullivan, Kelli Rich, Cindy Hase, Cindy Wessels, Lisa Dameron, Felicia Fulks, Misty Munro. Terri Sullivan and Felicia Fulks leads the squads in one of their routines. Bottom: the cheerleaders performing during a time-out.

Wrapping It Up . . .

All School Picnic



Comedian Andy Andrews made sure everyone was laughing.



Melissa Kaegel and Gary Carstens discuss the picnic.

Paul Wesselman is enjoying the day!



The All School Picnic was held on the lower campus on May 2. It began with a Hands Across Campus at 3 p.m. The participants sang and released helium balloons.

Everyone was entertained by comedian Andy Andrews and singer Rick Kelley. ARA Services set up a buffet style dinner.

At 8 p.m., a dance was held in Lower Deneen with Station PRTY providing the music. Pizza was served at 12:30 a.m. in Lower Deneen and the long day ended with videos.



Signs in Ames Hall advertised the events of the picnic.



Many people helped sell balloons which were released during Hands Across Campus.

This is one rare solemn moment during the picnic.



*The
Commencement Exercises*

1986

McKendree College



LEBANON, ILLINOIS

TEN-THIRTY IN THE MORNING
MAY SEVENTEENTH

The Procession

At McKendree College, the academic procession is always composed of the candidates for degrees in course, the faculty, the administration, and certain others who participate in Commencement. The faculty appear in order of rank (Professor, Associate Professor, Assistant Professor, Instructor, Lecturer) with the Professors at the head of the group followed in that order by the other four ranks.

The candidates for degree-in-course represent those who have completed requirements for either the Bachelor of Arts or the Bachelor of Science degree during the 1985-86 Fall Term, Spring Term, and the 1986 Summer Term.

It has become customary for the procession to assemble in front of Stevenson House, the home of the President. The procession then moves through Centennial Gate, up Centennial Walk past the Bothwell Chapel and then into the reserved seating spaces in the southwest area of the campus.

Academic Dress

The attire worn by the candidates for degrees, the faculty, the administration, and others on the occasion of this Commencement has its roots in medieval times. The academic dress has evolved through a long tradition, going back to the medieval universities of Paris, Bologna, Oxford, and Cambridge.

The precise beginnings of the several parts of the academic regalia are hard to determine. Nonetheless, since the medieval students enjoyed the status of clerics during their university years, it has been concluded that their attire found its inspiration in the clerical dress of medieval times. It appears that the gown may be an adaptation of the robe of their friar or priest, the hood of the friar's cowl, and the mortarboard cap of today recalls the skull cap of times when tonsured heads needed protection against the drafts classrooms of medieval times.

When McKendree College was in her seventh decade of existence, academic attire first began to appear in the 1890's in the United States. Its use has now become common for college and university functions and its pattern highly uniform.

THE GOWN. There are three gowns: the bachelor's, master's and doctor's. The bachelor's is a yoked, closed-front garment, with long, pointed sleeves. The present master's has long, closed sleeves slit just above the elbow permitting the forearms to protrude. The doctoral gown has full, bell-shaped sleeves. The gown of the doctor is trimmed with velvet panels running down the front and three velvet bars on each sleeve. Black is acceptable trimming for all gowns of the doctor; however, the color of the panels and sleeves may be varied, indicating doctorate held.

THE HOOD. The hood was seemingly first worn over the head and attached to the gown. When the skull cap was introduced, the hood was retained but detached. Today it is worn around the neck, draped over the shoulders, and hangs down the back of the gown. Each degree (bachelor, master, doctor) has its special hood, which varies in length, and, in case of the doctor's, in pattern.



Top: Governor Thompson receives his honorary doctorate. Bottom: Marshall Dr. Pat Folk leads the processional.



Order of Service

President Gerret J. TenBrink, Presiding

PRELUDE: "Trumpet Tune and March in D Major" Jeremiah Clarke
Gail Long, Organist

*PROCESSIONAL "Hornpipe" (from "Water Music") George F. Handel

NATIONAL ANTHEM
INVOCATION The Reverend Scott Lawrence
Campus Pastor

HYMN: "God of Grace and God of Glory" Harry Emerson Fosdick

(Audience will begin singing with first stanza)
God of grace and God of glory,
On thy people pour thy power,
Crown thine ancient Church's story;
Bring her bud to glorious flower,
Grant us wisdom, grant us courage,
For the facing of this hour,
For the facing of this hour
Lo! the hosts of evil round us
Scorn thy Christ, assault his ways!
Fears and doubts too long have bound us,
Free our hearts to work and praise,
Grant us wisdom, grant us courage,
For the living of these days,
For the living of these days.

Cure thy children's warring madness,
Bend our pride to thy control,
Shame our wanton, selfish gladness,
Rich in things, and poor in soul,
Grant us wisdom, grant us courage,
Lest we miss thy kingdom's goal,
Lest we miss thy kingdom's goal.

Save us from weak resignation
To the evils we deplore;
Let the search for thy salvation
Be our glory evermore,
Grant us wisdom, grant us courage,
Serving thee whom we adore,
Serving thee whom we adore.

SCRIPTURE READING (Bothwell Scholar) Gusten "Bud" Branard
INTRODUCTION OF COMMENCEMENT SPEAKER Dr. Gerret J. TenBrink
President of the College

COMMENCEMENT ADDRESS The Honorable James R. Thompson
Governor, State of Illinois

MUSIC "The Heavens Are Telling" Franz Joseph Haydn
MCKendree College Student and Alumni Choir
Soloists: Ann Ross-Luby - soprano, Charles Claxton - tenor, Richard Boyd - bass

PRESENTATION OF CANDIDATES FOR DEGREES Dr. Ormond Smythe
Dean of the College

COMMISSIONING Presentation May David O. DiMarchi, USAI
Painting of Bars Leonard Anthony Heulose

HONORARY DEGREE Presentation of Candidate The Honorable James R. Thompson Dr. Gerret J. TenBrink
Conferring of Honorary Degree Harold I. LePere
Chairman, McKendree College Board of Trustees
Presentation of Candidate Frances Lee Johnson Dr. Gerret J. TenBrink
Conferring of Honorary Degree Harold I. LePere
Chairman, McKendree College Board of Trustees

INDUCTION OF THE CLASS OF 1986 James K. Ferrier
President, McKendree College Alumni Association



Top left: Organist Gail Long plays the processional. Top left: Jamie Lantz Craft accepts her diploma from Dr. Tenbrink. Middle left: The faculty watch as the candidates for degrees approach the platform. Middle right: Dr. Ahola receives the William Norman Grandy Award. Bottom: Finally the riot of education is over!



S

E

R

J

O

R

S



1986



Jonathon Althoff
Religion & Psychology
Galesburg, IL



Melissa Adkinson
Marketing
Trenton, IL



Teri Blecha
Criminal Justice & Psychology
O'Fallon, IL



Sonnie Brzowski
Marketing
Herrin, IL



Rebecca Branson
Psychology
East Carondelet, IL



James C. Frock
Religion & Psychology
Fairfield, IL



Jill Coe
Elementary Education
Centralia, IL



Andrew Cooperman
History & International Relations
Cahokia, IL

Mark Derby
Speech Communication
O'Fallon, IL



Jamie Craft
English
Minor: Computer Science
Hecker, IL





Laurie Eisenhauer
Business Administration
Belleville, IL



Adam Emling
Physical Education
Du Quoin, IL



Warren Fehrenz
Physical Education
Waterloo, IL



Jackie Fremming
Nursing
Minor: Computer Science
Savannah, TN



Lisa Fietsam
Business Administration & Accounting
Belleville, IL





Noelle A. Goss
Elementary Education
Macedonia, IL



Betsy Hankla
Accounting
Pinckneyville, IL



Nancy Hilyard
Elementary Education
Gillespie, IL

Stephen Hobbs
Business Administration & Psychology
New Baden, IL



Lisa Higgins
Psychology
Keyesport, IL





Connie Helzinger
Marketing & Management
Highland, IL



Royer Kingston
Criminal Justice
Rankin, IL



Vivian Kloke
Biology
New Baden, IL

Lisa A. Kohrmann
Public Relations
Lebanon, IL



Barb Klingelhofer
Marketing
Mascoutah, IL





Kevin Legg
Business Administration & Marketing
Fairfield, IL



Henry B. Lines
Speech Communications & Public Relations
Greenwich, CT



Todd McNamara
Biology
Minor: Chemistry
O'Fallon, IL

Dawn Miesner
Biology/Pre-Medicine
Murphysboro, IL



Ethan Litsy
Chemistry
Belleville, IL





Laurel Leigh Milligan
Psychology
Minor: Gerontology
Belleville, IL



Denise Moore
Business Administration & Management
Bunker Hill, IL



Mary Ann Rafferty
Elementary Education
Belleville, IL

Margaret Rawlings
Business Administration
Belleville, IL



Bill Murphy
Marketing
Chicago, IL





Dearyle Reising
Marketing
Edwardsville, IL



Gregory Schnoyer
Chemistry
Fairview Heights, IL



Laura Struense
Accounting
Belleville, IL

Linda Struense
Marketing
Belleville, IL



Craig Short
Criminal Justice
East Alton, IL





Babs Pfershy
Elementary Education



Jennifer Schumaker
Computer Science & Accounting
Cahokia, IL



Susan Thomas
Medical Technology
Belleville, IL

Tim J. Thomas
Computer Science
Belleville, IL



Paula Sutton
Biology
Nashville, IL





Cindy Wessels
Nursing
Sterling, IL

U
N
D
E
R
G
R
A
D
U
A
T
E
S

1986



J U N I O R S



Michelle Barr
Angela Bean



Mary Berndsen
Debbi Bethard

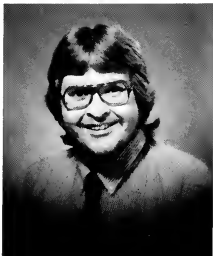

Jeff Cambell
Ken Carriker

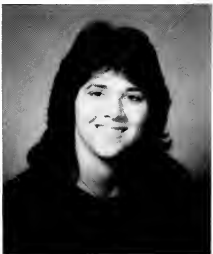

Ellen Conner
Linda Carriker
Jayel Collins
Ellen Conner

La-Shelle Ebersohl
Scott Harper



Brent Haukapp
Karyn Hunsinger

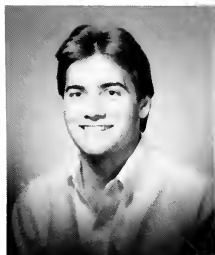

Sheila Kehrer
Jill Kelling

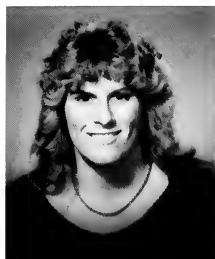

Dave McFarland seems to be saying "That's enough!" during basketball practice.

Kevin Koeller
Lori Lehr
Dave LeSar





Julie Muskopf
Christy Neff
Jeff Noblin



Carol Ohl
Philip Ohlendorf
Debbie Ozier



Cathy Rea
Sonja Rhoda
Debbie Struebig



Therese Suarez
Tracy Wargo
Steven York

S
O
P
H
O
M
O
R
E
S

Tami Ahlers
Chris Bockler



Sharon Bodi
Lisa Borrenpohl



Jeffrey Bowen
Brent Dudeck



Mark Eichenlaub
Theresa Eschman
Jackie Gili

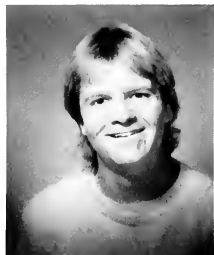



Shelli Gonzalez
Melanie Green
Tami Head

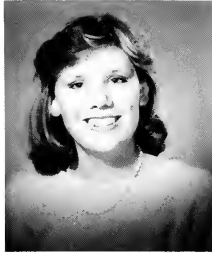

Susan Hill
Christine Jones
Gregory Junge



Melissa Kaegel
Mary Kelemetc
Carol Kidd

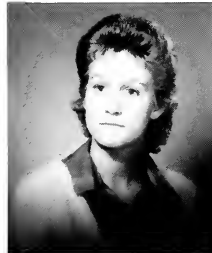
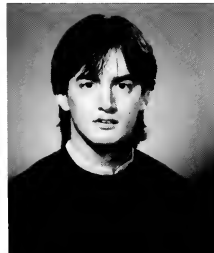

Tunc Kilic
Debbie Krause
Susan Landmann

Patricia Manion



Laura May



Kim Mueller



Holly Mullink
Patricia Ott
Mark Parker



Randy Blakely's jacket adds the final touch to "the body" backstage during the McKendree Theater production of "After Magritte."



Cindy Porter
Melissa Roethemeyer
Carol Roscow

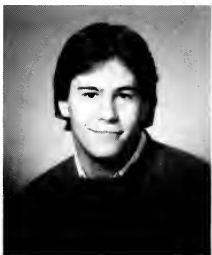
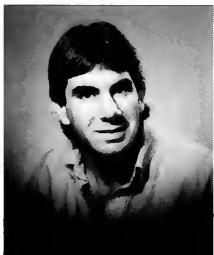

David Sahuri
Fred Scholl
Michelle Shurtz



Donna Snyder



Elizabeth Sutton



Cindy "Poo" Porter shows off her free throw style.

Jeffrey Thornton
Mark Terveer
Robin Vander

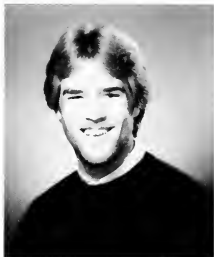

Donette Wheatley
Lisa White
Bryan Wilson

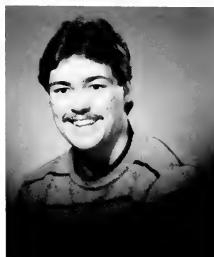

Jeffrey Winget
Tanya Wright

John Bovinette keeps an eye on his lab partner's progress.



F
R
E
S
H
M
E
N

Debra Avery
Joni Beal



Annette Bochantin
Rhonda Channel



Kimberly Courtright
Julie Cratch



Cindy Fally
Stephanie Fisher
Michael Frey

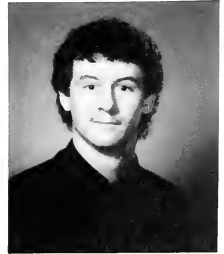
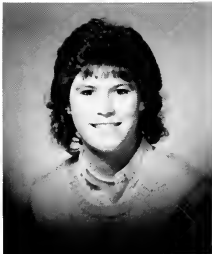

Felicia Fulks
Dawn Giebe
Emily Gregory



Richard Gower
Suzanne Hacking
Carla Hammersly

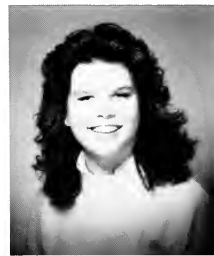

The newly designed press box in the gym reflects campus pride.



Cindy Hase
Susan Huyler
Dmitri Joe
Judy Johnson





Cindy Jones
Amber Katich
Brenda Kelling



Theresa Kentch
Michael Kirkpatrick
Kelly Koisher

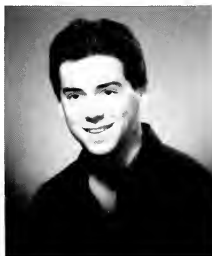

Sandy Kunz
Chris Landgraf
Melinda Lanter

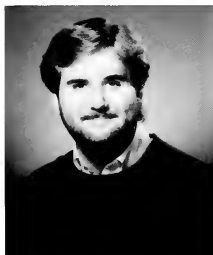

Scott Larson
JoAnn Lett
Robin Maloney

Patricia McGuire
Lori McHenry
Justina Miles



Row 2: Shandra Miller, Misty Munro. Row 3: Debbie Muskopf, James Newman. Row 4: Ronda Perkey, Angie Peyla.

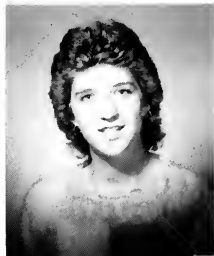

Lori McHenry and Ernest Williams — dressed to kill

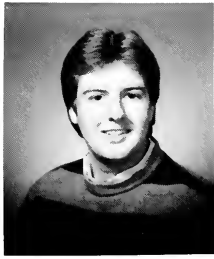

Craig Rhodes
Kelli Rich
Linda Rickard



Carol Rickert



Stacia Swisher and Tami Head enjoy the experiences of Chemistry lab.



Donna Roth

Lisa Sappington
Paula Sinkler
Anne Stallings

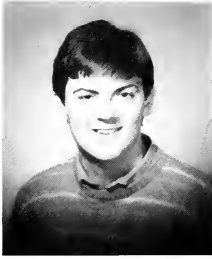

Eric Struebig
Terri Sullivan
Bobby Summers



Tami Surmeier
Stacia Swisher
Rachel Thomerson

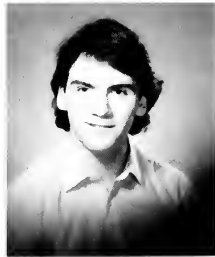

Gayna Turnipseed
Glen Vangampller
Rick Vines



Vicki Von Hatten
Jonathan Webster
Kathy Wellen

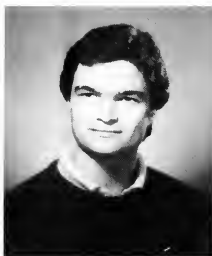

Brooke Wharton
Debra Whitfield
Merle Wilder



Deana Williams
Darren Wilkinson
Lori Wright



Holly Wylie
Yi Yang
Kady Zeisset



Yong Jing Zhao

Administration

Faculty

Staff



Adminstration

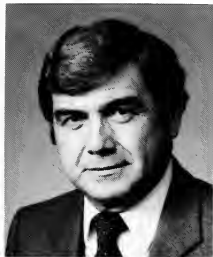

Gerrit TenBrink, Ed.D.
President of the College



Robert Ariosto, Ed.D.
Dean of Student Affairs



Elva Hines, MS
Dean of Registrar and Student
Services



Steve Jackson, BA
Dean of Admission



Ormond Smythe, Ed.D.
Dean of Academic Affairs



Bonnie Farrington, BA
Director of Public Relations



Mary Frances Daylor, RN
Director of Health Services



Debra Jackson, BS
Assistant Dean of Student
Affairs



Scott Lawrence, III, M.Div.
Th.M.
Campus Pastor



Robert J. Prins, BA
Vice-President of
Development



Phil Rodriguez
Director of Safety and Security



Jane Weingartner, MA
Director of Alumni Relations



Leslie Missey
Director of Student Activities

Ted Schroyer
Scott Air Force Base Education
Coordinator

Frank Grandfield, B.S.
Coordinator of Financial
Affairs

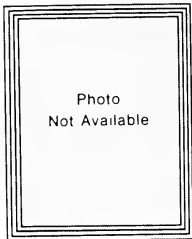

Stanley Osterhage, B.S., C.P.A.
Director of Financial Affairs

Helen Gilbert, M.S.L.S.
Head Librarian, Holman
Library



Competitors in the first Dave Ahola Look-Alike Contest' Front: Lyn Huxford, Jane Weingartner. Back row: Bill Haskins, Dave Ahola, Jon Althoff, Pat Folk, Sr., Gabrielle Rowe

Staff



Connie Bayers, M.A.
Off-Campus Program Director



Debbie Bohnenstehl
Secretary, Office of the
Registrar



Sharon Brownfield
Accounts Payable, Financial
Affairs



Martin Cavanaugh, M.A.
Public Service Librarian,
Holman Library

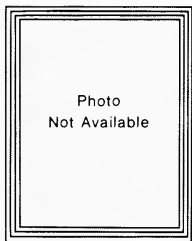

Photo
Not Available

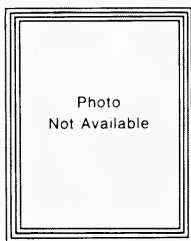

Photo
Not Available

Bob Cordes
Soccer Coach, Athletic
Department

Sue Davis
Secretary, Office of the
Registrar



Photo
Not Available



Louise Domingos
Library Secretary



Betty Dorencamper
Assistant Registrar

Nancy Ferguson
Faculty Secretary



Janet Fontenot
Admissions Counselor for
Nursing



Paul Funkhouser, PH D
Assistant Basketball Coach,
Athletic Department



Elaine Henderson
Secretary, Development
Department



Janet Henry
Director of Vocational
Programs

Gladys Hess
Lithograph Assistant,
Communications

Chrissy Hines
Admissions Counselor



Les Howard
Accountant

Annette Hug
Faculty Secretary

Lynne Jones
President's Secretary



Jan Mallrich
Admissions Counselor

Sandra Matthews
Secretary, Academic Dean's
Office

Julie Meyer
Admissions Counselor



Mary Ann Newcomb
Secretary, Financial Affairs

Ruth Ellen Pegg
Communications Director

Steve Posavec
Admissions Counselor



Sandy Prince
Business Office

Kim Rutherford
Secretary, Athletic Office

Melanie Schoenborn, B.S.
Assistant Librarian

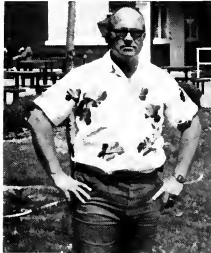

Van Smith
Baseball Coach

Larry Steffans
Director of Maintenance

Barbara Tighe
Business Office



Liz Thomas
Student Affairs — Secretary

Doris Weber
Financial Affairs

Alma Weisk
Development Office



Jill Weil
Computer Center

Faculty



David Ahola, Ph.D.
Associate Professor of Political
Science and International
Relations



Ted Anderson, Ph.D.
Associate Professor of Biology



David Barker, M.B.S.
Computer Center Director



Ronald Black, Ph.D.
Associate Professor of English

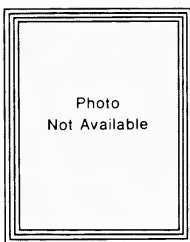

Photo
Not Available

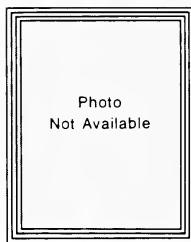

Photo
Not Available

Murella Bosse, Ph.D.
Professor of Psychology

David Brailow, Ph.D.
Assistant Professor of English

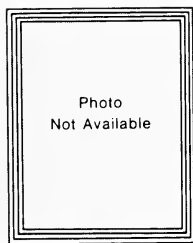

Photo
Not Available



Leonard Branson, MBA
Instructor in Accounting and
Management

Robert Brown, MA
Professor of Sociology



Dave Cherian, MBA
Instructor in Marketing



Ken Craw, M.C.S.
Instructor in Computer Science

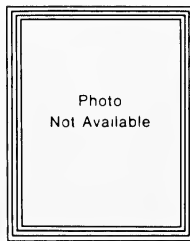

Photo
Not Available

Charles Davis, Ph.D.
Assistant Professor of Biology



James Drake, MFA
Associate Professor of Art



Virginia Driggs
Associate Director of the
Learning Communications
Center



Martha Eggers
Instructor in Education



Patrick Folk, Ph.D.
Associate Professor of History

John Greenfield, Ph.D.
Assistant Professor of English



Lyn Huxford's class takes advantage of the beautiful spring weather to hold class on upper campus.



Don Holst, Ed. D.
Professor of Physical
Education

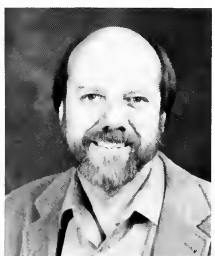

Lyn Huxford, Ph.D.
Assistant Professor of Criminal
Justice Studies



Douglas Jones, Ph.D.
Professor of Mathematics

Claire Kersting, MS
Instructor in Computer Science

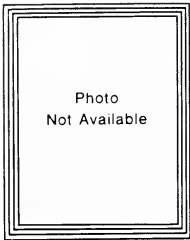

Jean Kirts, MA
Instructor in Education and
Physical Education

Norman Madsen, Ph.D.
Assistant Professor of Religion

Richard McGuire, Ph.D.
Assistant Professor of Biology

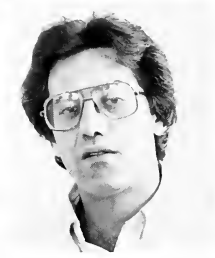
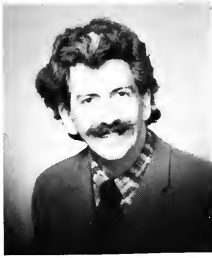

Karen Muench, MSN
Instructor in Nursing

Philip Neale, Ph.D.
Associate Professor of
Philosophy

Dave Ottinger, MFA
Assistant Professor of Art



Erial Owen, Ph.D.
Professor of Psychology

Mary Ann Pettit, MA
Assistant Professor of Business
Administration

Marcia Popp, Ed. D.
Assistant Professor of
Education



Myron Reese, Ph.D.
Professor of Chemistry

Sr. Gabrielle Rowe, Ph.D.
Assistant Professor of English

Orville Schanz, M.M. Ed.
Professor of Music



Harry Statham, MS
Assistant Professor of Physical
Education

Linda Steele, Ph.D.
Associate Professor of Nursing

Frank Walker, MBA
Instructor in Accounting



Ed Ward, MA
Instructor in Management

Cathy White, MSN
Assistant Professor of Nursing

Janice Wiegman, MSN
Instructor in Nursing

Greeks and

O

r

g

a

n

i

z

a

t

i

o

n

s

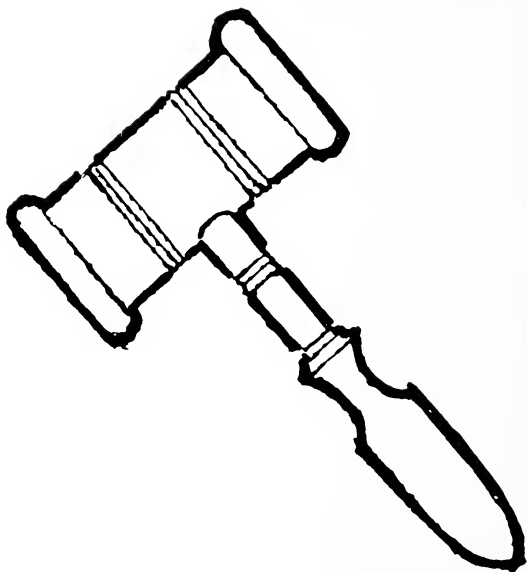



Delta Phi Sigma was founded in 1966 to fill what its charter members felt was a social gap on McKendree's campus. Adelphi strives to promote an involvement in social activities and unity throughout the campus and the local community. While the society isn't a service organization, it does assist the college in striving to round out the social life of the students.

Alpha Omega

Alpha Omega is a social service and work sorority that promotes sisterhood, friendship, and service. AO was founded on November 23, 1954 and was rechartered in November of 1970. AO is active in campus and community service projects.

Alpha Omega Officers: President, Becky Branson; Vice-president, Michelle Barr; Treasurer, Angie Bean; Secretary, Jill Kelling; Director of Alumni Relations, Christy Neff; Pledge Mistress & Parliamentarian, Teri Blecha; Social Chairman, Dearyle Reising; Assoc. Social Chariman, Jennifer Schumaker; Work Chairman, Ellen Conner; Assoc. Work Chairman, Mary Ann Fahey.



Front Row: Tracy Rouch, Carol Roscow, Theresa Dunn. 2nd Row: Cindy Jones, Julie Cratch, Brenda Kelling, Annette Bochattin. 3rd Row: Donette Wheatley, Jennifer Schumaker, Ellen Conner, Mary Ann Fahey. 4th Row: Dearyle Reising, Becky Branson, Christy Neff, Advisor Jill Weil, Jennifer Williams. Back Row: Teri Blecha, Angie Bean, Michelle Barr, Jill Kelling, Lisa Higgins. Not Pictured: Landa Jaworski, and honorary members Sonnie Botwinski and Betsy Maynard.



Alpha Phi Omega

Alpha Phi Omega is a national service fraternity. The Chi Omega chapter here at McKendree was established in 1972. APO sponsors a wide variety of charitable projects, including their bi-annual Red Cross Blood Drive. Officers are: President, Keith Scharringhausen; Vice-President of Service, Julie Muskopf; Vice-President of Membership, Cindy Porter; Secretary, Michele Shurtz; Treasurer, Rob Staudenmaier; Sgt.-at-Arms, Kevin Koeller, Chaplain and Historian, Cindy Wessels.



1st Row: Bobby Summers, Debbie Muskopf, Rachel Thomerson, Dawn Elmore, Kim Courtright. 2nd Row: Phil Ohlendorf, Merle Wilder, Felicia Fulks, Carla Hammersley. 3rd Row: Advisors Bob Prins, Gary Carstens, Larry Steffans, Dave Long, Dr. Emerial Owen. Standing: Cindy Porter, Betsy Hankla, Julie Muskopf, Sheila Kehrer, Ginger Cox, Michele Shurtz, Jeff Edwards, Rob Staudenmaier, Tanya Wright, Kevin Koeller, Michelle LePere, Cindy Wessels, Keith Scharringhausen, Linda Streunse.

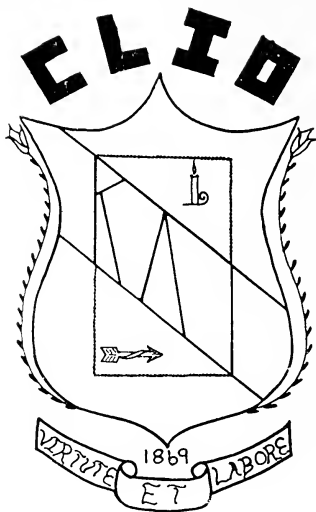

Clonian Literary Society was established Dec. 6, 1869; becoming the first sorority for women on campus. The women of Clio believe in friendship, sisterhood, and loyalty.

Clio members include (front row) Theresa Kentch, Abby Miller, Lisa White; (back row) Debbi Bethard, Donna Snyder, Yang Yi, and Jamie Craft; (not shown) Paula Sutton, Kathy Bullock, Cathy Rea, Laurel Milligan, Denise Bruckert Moore, and Honorary Dawn Miesner.





Phi Rho Chi Social Service Society was founded in the spring of 1963. The men of Ferox stress brotherhood and strength through unity. The society sponsored various social events throughout the year. Membership is acquired by invitation, election, and orientation.

Members of Ferox, Left to Right: Larry Mueller, Dave Mordhorst, Keith Ward, Ron McGee, John Batson, Jeff Thornton, Sean Hayes (front), Ken Coplen, Mike Engel, Dave McFarland, Brent Dudeck, Doug Kassing, Not pictured: Greg Bean, and Honorary members John Basler and Rick Ross.



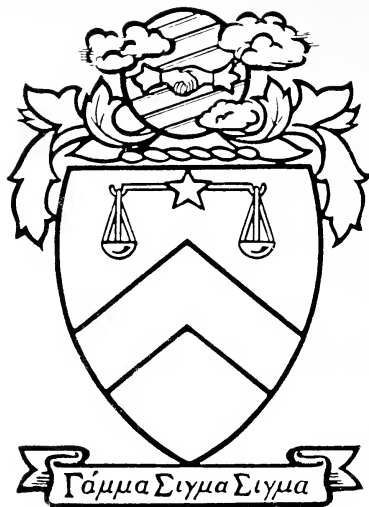

Gamma Sigma Sigma is a service sorority and is the only National Sorority on campus. Sigma's purpose is to promote sisterhood, friendship, scholarship, service, and social advancement of the college.

Members pictured front row Theresa Eschman, Peggy Rawlings, La-Shell Ebersohl, and Therese Suarez. Second row Peggy Rickard, Jody Maroney, Patti Ott, Mrs. TenBrink (advisor), and Lisa Kohrmann. Last row Rhonda Sigman, Janet Whaley, Sonja Rhoda, Sharon Bodi, Debbie Krause, Linda Carriker, and Connie Holzinger. Not pictured were Melissa Roethemeyer, Suzy Daily, Patricia Klein, and Noelle Goss.





Philosphian Literary Society was founded in 1837 and has the distinction of being the oldest Literary Society west of the Alleghenies and the third oldest in the nation. Membership in the organization is open to all male students who meet and maintain the academic requirements of the college and are returning or transfer students.

Front: Brian Wuertz, Allen May. Standing: Chuck Ford, Tom Andres, Keith Taylor, Craig Short.



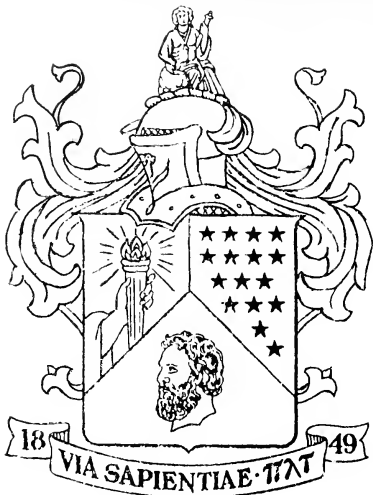

Pi Lambda Tau, better known as the Platonian Social Society or the Bser's, was founded April 20, 1849 and is the oldest social society west of the Allegheny mountains. Because of its state charter, Plato is a recognized corporation by the State of Illinois. The men of Plato are the traditional sponsors of the Geology Club and its weekly meetings.

Front L to R: Dan Netemeyer, Jeff Junker, Mark Terveer, Dan Schaller, Advisor Robert Brown, Darren Wilkinson, Chris Bockler, Mark Parker. Front: Randy Blakely, Dave Merz, John Wunderlich, Darren Hopp. Not Pictured: John Bovinette and Fred Scholl.





Choir members Melissa Roethemeyer, Noelle Goss, Melissa Kaegel, Kady Zeisset, Betsy Sutton, Jim Sloan, and Scott Larson enjoy singing for audiences.

Under the direction of Charles Rann, the 1985-86 McKendree College Choir enjoyed one of its most successful seasons ever. The choir presented their annual Christmas and spring concerts as well as a spring tour. The members include: Debra Avery, Jeff Campbell, Linda Carriker, Rhonda Channel, Kim Courtwright, Dawn Elmore, Felicia Fulks, Shelli Gonzalez, Suzanne Hacking, Betsy Hankla, Theresa Kentch, Scott Larson, Melissa Mehrrens, Dawn Miesner, Abby Miller, John Moody, Jeff Noblin, Melissa Roethemeyer, James Sloan, Nita Smith, Brooke Wharton, Merle Wilder, Ernest Williams and Yong Jing Zhao. The Circuit Rider Singers included: Kim Courtwright, Suzanne Hacking, Betsy Hankla, Scott Larson, Abby Miller, and Jeff Noblin.



Choir performs at the annual Christmas concert.

mckendree invitational MODEL UNITED NATIONS



The 14th Annual McKendree Invitational Model United Nations officially opens with the introduction of the Presidential and Executive Staff members.

The McKendree Invitational Model United Nations is entirely run by students and is sanctioned by the United Nations Association of the United States of America. A very productive season of the bi-annual Model UN ran on November 7 and 8 and again March 19-21. Nearly 500 high school delegates, ambassadors, and pages from 14 area high schools participated. Many McKendree students volunteered their time and services to help whenever needed.

Faculty advisors Dr. Dave Ahola, Dr. Rob Ariosto, Dr. Pat Folk, and Dr. Bill Haskins oversaw the session, as Secretary General Paige Mettler capped off a successful six year career in the Model UN program.

Andrew Cooperman, President of the Security Council presents the awards to his superior delegates.





The 1984-85 Executive Staff is: Under-secretary Generals Denise Tabor, Michael Tockstein, and Ginger Cox; Executive Assistants Bobby Summers, Dawn Elmore, and Jim Thompson; Public Relations Director Debbi Bethard, Photographer Sue Waller, Accountant Jayel Sodini, Office Manager Felicia Fuiks, and Duke Sodini, Official UN Mascot. The Presidential Staff, those who run the committees, is: Chairmen: Deb Bethard, Human Rights, Ginger Cox, Special Political; La-Shell Ebersohl, Ad Hoc; Steve Ptacek, SCH, Bobby Summers, EcoDev; Jim Thompson, Disarmament; Political, Presidents: Andrew Cooperman, Security Council; Dan Kasten, Ecosoc; Denise Tabor, General Assembly; Justices Scott Harper and Jim Stewart of the International Court; Legal Advisors Jim Barnett, Dawn Elmore, Janice Guebert, Carla Hammersly, Chris Jones, Sheila Kehrer, Donna Roth, Rob Staudenmaier, Merle Wilder, and Ernest Williams. Secretaries: Deb Avery, Dawn Giebe, Melanie Green, Brenda Kelling, Kristen Kelley, Lisa Lockett, Robin Maloney, Candy Richert, Nita Smith, Donna Snyder, Sgt.-At-Arms Scott Brunken, DeAngelo, Cooke, Doug Kassing, Doug Kessler, Dmitri Joe, Scott Lanprich, Tony Little, Phil Ohlendorf, Craig Rhodes, Dave Sahuri, Eric Struebig, Jeff Summers, Jeff Thornton, Rick Vines, Paul Wesselman, and Tony Willis. Bailiff, Jeff Winget.



Eisenmeyer presents:



Nora and Torsvald (Randy Blakely) celebrate Christmas in "A Doll's House."

In McKendree Theater Program's fourth season, two professional and two all-student shows were produced. It started with an excellent one-woman show, "Survivors," from the Riverside Theatre. This play, written by Darrah Cloud, brought together 15 female characters in one play.

The next presentation consisted of two comic mysteries, "After Magritte" and "The Real Inspector Hound," both by Tom Stoppard. These plays provided an evening of fun, confusion, and mystery to full-house audiences. The full cast consisted of Jeff Noblin, Jeff Bowen, Tunc Kilic, Helen Arter, Melissa Kaegel, Becky Branson, Suzanne Hacking, Randy Blakely, Dan Kasten, Jeff Winget, Chris Jones, and Jeff Thornton. The stage manager was Donna Snyder, technical director was Jeff Noblin, and lights were run by Betsy Sutton.

The spring production was "A Doll's House" by Henrik Ibsen with Christine Jones as the emotionally torn Nora and Randy Blakely as her repressive husband. Other cast members included Betsy Sutton, Suzanne Hacking, Melissa Kaegel, Paul Wesselman, and Jeff Winget. Stagehands (aka. "Godsends") were Ben Lines, Roger Kingston, and Rick Vines. Technical director, Jeff Noblin, controlled lights and Donna Snyder managed the set. Both student productions were artfully directed by Dr. David Brailow.

Finally, the season was concluded on April 23, by Dr. David Brailow's Shakespearean "All the World's a Stage," written and presented by Dr. Brailow.

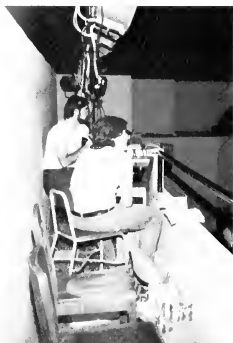

Jeff Noblin and Dr. Brailow take care of the lights and oversee the show

Krogstad (Jeff Winget) shows Nora (Chris Jones) an IOU, during "A Doll's House."



Top right. Reginald Harris (Jeff Noblin) and his wife Thelma (Melissa Kaegel) practices in their living room for their nightclub act. Below: Reginald puts butter on Mother's foot (Helen Arter) to cool a burn. Middle left. Inspector Foot (Jeff Bowen) inspects his foot while Thelma and Reginald look on during the hemming scene.

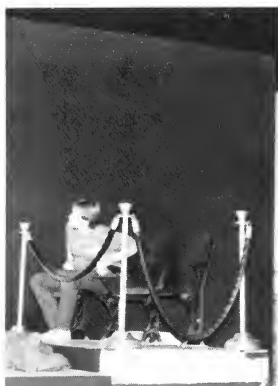

Above: Birdboot (Randy Blakely), the theater critic in "Alter Magritte" checks out the stage. Left: Holmes (Tunc Kılıç) looks for evidence of the crime.



Residence Life Staff

Baker and Barnett Halls

In Baker Hall: Resident Director Steve York and 1st floor Resident Assistant Therese Suarez.



Baker 2 Resident Assistant Jennifer Williams and Baker 3's Terry Bell with Deb Kaminske, Resident Director of Barnett Hall.



Sheila Kehrler, Resident Assistant of Barnett 1st, Barnett 2nd's Michelle Shurtz and 3rd's Denise Tabor.



Walton Hall And The Suites



Dave Long, Resident Director
of Walton Hall.

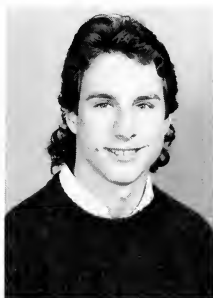
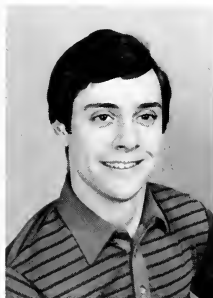

Resident Assistants Jeff
Edwards (Walton 1),
Greg Junge (Walton 2),
and Paul Lindher (Wal-
ton 3).

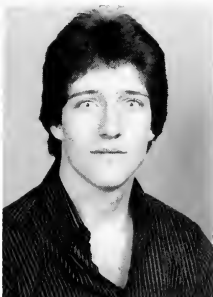

The Suites: Resident Di-
rector Helen Arter and
Resident Assistants
Dawn Miesner and Jeff
Noblin.



Sigma Zeta is an organization for science majors with high grade point averages. Besides the traditional biology and chemistry majors, members may also major in computer science. This alpha chapter was started many years ago on McKendree's campus but lapsed, and it was reborn in the fall of 1985 with the help of advisor Dr. Richard McGuire. The members have fund raisers to pay for their biology field trips and for new equipment in the science department. The members also participate in national conventions where experimental results are announced.

Members include: Melissa Kaegel, Lisa Borrenpohl, Tunc Kilic, Todd McNamara (president), Mary Schilling, Dr. McGuire (advisor). Not shown: Mary Mordhorst, JoAnn Diehl, and Vician Kloke.



*Wishes For Success
To
Our Future Leaders*



A FULL SERVICE BANK

***Our
Interest
Is YOU!***

6400 W. Main, Belleville, Illinois 62223
618-397-6400

Member FDIC



MAGNA TRUST

Magna Trust Company

222 East Main Street

P.O. Box 523

Belleville, IL 62222-0523

An Affiliate Of  **MAGNA GROUP, INC.**

Best wishes to the
class of 1986 from

Price Waterhouse

The Financial Heart Of MidAmerica

Serving Industry, Business,
Agriculture, and the Individual
in Southwestern Illinois with
Complete Banking and Trust Services*



**MidAmerica Bank
and Trust Company**

* ALTON • CARBONDALE • EDGE MONT • FAIRVIEW HEIGHTS • LEBANON • MASCOUTAH

Best in the West



**MAGNA
BANK**

Bank of Belleville

4800 West Main Street, Belleville, Illinois 62223

1300 North Belt West, Swansea, Illinois 62221

618-234-3014 / 397-4800

MAGNA GROUP, INC.

MEMBER FDIC

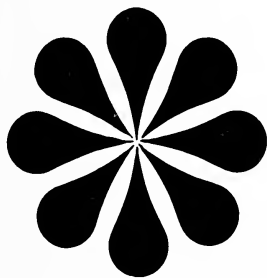

artex[®]

**ARTEX INTERNATIONAL, INC.
HIGHLAND, ILLINOIS 62249**

MANUFACTURERS OF FINE TABLE LINENS

HIGHLAND, ILLINOIS 62249/TELEPHONE 800 • 851-8671

In Illinois call COLLECT 618-654-2113



DON'S

HIGHWAY 50 SOUTH
LEBANON, IL 62254
STORE HOURS:
Monday-Friday
8:30 a.m. to 8:00 p.m.
Saturday — 8:00 a.m. to 6:00 p.m.

THE NAME
SAYS IT ALL...
**Kwik-Kwik
PRINTING**

THE KWIKER PRINTER

**COMPLETE
PRINTING SERVICE**

TYPESETTING • LAYOUT
BUSINESS CARDS • RESUMES • FLYERS
LAMINATING

★ **QUALITY COPIERS** ★
HIGH SPEED - FULL COLOR - LARGE DOCUMENTS

BELLEVILLE
277-3660

BELLEVUE PARK PLAZA SHOPPING CENTER
4 BELLEVUE PARK PLAZA
HOURS MON - FRI 8:30-5:30 • SAT 9-1

FAIRVIEW HEIGHTS
624-6014

ST. CLAIR DISCOUNT PLAZA
515 LINCOLN HWY

*Lisa's Hair Care
& Tanning Salon*

by appt. only
537-4960

Lisa Mueller
Geri Seitz

406 W. St. Louis
Lebanon, IL

Bel-O
Cooling & Heating
HEAT PUMPS

Carrier

Carrier

234-3310
Belleville Shop
1915 S. Belt W.

REFRIGERATION
AIR CONDITIONING
HEATING
SHEET METAL

632-5700
O'Fallon Shop
900 Whitehall Dr.

Paul Luge

Leo Luge

Prescriptions Plus 4453
PHARMACY
229 W. ST. LOUIS ST.
LEBANON, ILLINOIS
PHONE 537-6202
LET US PRICE YOUR NEXT PRESCRIPTION

Lincoln Trail Shoe Rebuilders

FAIRVIEW BUSINESS CAMPUS
702 LINCOLN HIGHWAY
FAIRVIEW HEIGHTS, IL 62208
Phone 618-632-4003

COMPLETE SHOE REPAIR SERVICE
ORTHOPEDIC PRESCRIPTIONS FILLED - CUSTOM WORK —
~~HRS. 10:00 A.M. TO 6:00 P.M. TUESDAY THRU FRIDAY~~
~~9:00 A.M. TO 5:30 P.M. SATURDAY~~

Where you get that executive finish on your shoes

WYATT RAWLINGS, III
Certified Public Accountant

HELLER & ASSOCIATES

CERTIFIED PUBLIC ACCOUNTANTS
3301 WEST MAIN STREET
BELLEVILLE, ILLINOIS 62223
(618) 233-8484



**Christine's
Word Processing
Service**

- RESUMES
- THESES
- TERM PAPERS
- MANUSCRIPTS
- LETTERS
- LABELS
- REPORTS
- DATA BASES

LEBANON, IL

(618) 537-4152



301 W. St. Louis St., Lebanon, Ill.
Good Luck graduates
1986



Lebanon, Ill.
Home of The Famous
UPSIDEDOWN Delicious
Blizzard

Try 1 or All of our
30 Great Flavors

Try 1 or All of our
30 Great Flavors

**STEVE
SIMONDS**

GEN.
MNGR.

YOUR
METRO

CHEVY
DEALER

O'Fallon Motor Co.
Sales • Service • Leasing **INC.**

510 S. Lincoln / O'Fallon, IL 62269
618-632-3521



WENDELL BETHARD

BETHARD BUILDERS

- GENERAL CONTRACTOR
- NEW HOMES
- ADDITIONS
- REMODELING

RR #5 BOX 324

MT. VERNON, IL 62864

618-266-7300

Editor's Page

My year as Editor of the McKendreean has been a growing process full of both happiness and disappointment. Despite obstacles such as lost shipments in the mail, flooded rooms and ruined photos, we have managed to put together the best possible book that we could. A lot of new ideas were experimented in this book. Some worked, and some didn't, but the successes and mistakes will hopefully provide the groundwork for next year's editor. I congratulate Donna Snyder as the Editor-in-Chief for the 1986-87 school year and hope that she will enjoy her year as much as I did mine.

As always, I wish to thank the many people who, without their help and support, this book would not have been published. First of all I want to thank the advisors, Rob Ariosto and Bonnie Farrington for all their advice and help. Also the staff members: Merle Wilder, Bobby Summers, Sue Waller, Sandy Kunz, Lisa Kobrman, Peggy Rawlings, and especially Donna Snyder, Assistant Editor and both right and left hands when it came to making deadlines. Another thanks to all those who made a special effort to get pictures to me for the yearbook, and I apologize to anyone who we inadvertently left out. We tried to make sure that everyone was included. A final thanks to a few people who made the year bearable and kept me from going insane quite a few times: Robbie Hale, Boyd Davis, Andrew Cooperman, Bill Krueger, last year's Editor Denise Tabor, and most of all, Myra Best; a friend advisor, psychiatrist, and my haven, spare couch and all. Thank you all. You have made my last year here something to remember.

(618) 234-0168



MISTER PENGUIN
TUXEDO RENTAL AND SALES

Gary Benear
Manager

106 East Main Street, Belleville, Illinois 62220

MEYER FUNERAL HOME

LEBANON, IL



WALKER'S ELECTRONICS

SAME DAY SERVICE ON
VCR'S (BETA & VHS) • COLOR & BLACK & WHITE T V 'S
STEREOS & TAPE DECKS

MICHAEL WALKER
1803 NO BELT EAST • BELLEVILLE, ILLINOIS 62221
PHONE (618) 234-1126

Lebanon Chiropractic Clinic

DR. DALE A. FISCHER
ACCUPUNCTURE - NUTRITIONAL COUNSELING

618-537-4407

110 W. ST. LOUIS ST.
LEBANON, IL 62254

TSHIRTS 

- T-Shirts • Jackets • Caps
 - Fashion Shirts
- FOR THE ENTIRE FAMILY
- Colorful Transfers
 - Custom Designs • Logos
 - Embroidered Monograms • Numbers, Letters

Special Group Prices For Schools,
Teams, Clubs, Companies, Families

Personalized Shirts while you wait

Store Location
St. Clair Square
Phone Number 632-8026

6601 West Main Street
Belleville, Illinois 62223
(618) 398-0500



MAYTAG • GE • TAPPAN •
JENN-AIR • KITCHENAID • AMANA

YEARBOOK PATRONS

Mr. & Mrs. Wyatt Rawlings, Jr.

Dr. Joseph Cioni

Kassly Colonial Mortuary

**Command
Performance®**

We've got the style for you.

5720 N. Belt West
Country Club Plaza
Belleville, IL
277-8710

Mon-Fri. 9-9, Sat. 9-6; Sunday 9-3

**PLAZA ST. CLAIR
525 Lincoln Hwy.
Fairview Hgts., IL
624-2400**

TANNING AVAILABLE

MON-SAT. 9-9; SUNDAYS 10-5

PAUL S. FUNKHOUSER

FRANKLIN LIFE INSURANCE CO.

INDIVIDUALLY DESIGNED FINANCIAL
SERVICES

537-4957



THE WOMEN OF CLIO SALUTE THE 1986 McKENDREE
COLLEGE GRADUATING CLASS

Debbi Bethard
Theresa Kentch
Laurel Milligan
Paula Sutton
Yang Yi
Sr. Gabrielle Rowe, Ph.D.
Kathy Bullock
Dawn Miesner

Denise Moore
Denise Tabor
Murella Bosse, Ph.D.
Jame Craft
Abby Miller
Cathy Rea
Lisa White
Myra Best, M.A.

R.C. FIETSAM & CO.

CERTIFIED PUBLIC ACCOUNTANTS

324 West Main Street
P.O. Box 452 • Belleville, Illinois 62222-0452
(618) 234-4530
(618) 271-2100

REFERENCE

Holman Library
McKendree College
Lebanon, IL 62254

'86 **McKendreean**
